

# MARCH FEATURED CLASSIFIEDS



'16 KBH Fertilizer trlr., side dump Deutz dsl., 170 hrs., 4-hyd. vibrators, 1200-cu. ft. 32-ton fertilizer, 28-ton urea lift axle, barn stored, \$94,000.  
(517) 282-6614



Hoosierland hydra-push vertical beater manure spreaders, 550-bu. or 420-bu., used or new, for sale or rent, call for price.  
(989) 637-4990

**WANTED**  
Bobcat S590 or S570 skid steer in good cond., must have Kubota motor & hand & foot controls.  
(217) 259-4733



JD 450 21-hole grain drill, \$7,500.  
(586) 405-7835



Lowboy RGN Services to the state of Michigan. Permitted & insured. Land clearing & dozer work.  
Prescott, MI  
Jay Hoover (574) 849-3588



Yale steel 10" V-ditcher, \$1,600.  
(586) 405-7835

**WANTED:** Self-propelled V945 or V950 Wrissler vertical mixer.  
8:30 A.M.-12 noon calls only.  
(574) 892-5508

NH H7460 16' discbine, rubber rolls, has not been used in 3 yrs., \$20,500  
Richardton 700 dump wagon, \$5,600  
3000-Gal. Husky manure tanker, \$3,500  
(989) 884-2537

**WANTED**  
28' or longer dump trlr. frames, '95 or newer or repairables.  
(989) 550-0644



'17 1254 Roller mill, 4000 bph, swg. load auger, belt discharge, always stored inside, very little use, \$39,000.  
(616) 893-0139

Gentle, mature, black Limousin bull, calving ease w/ideal show ring type, best boy you'll ever own, \$5,000 or best offer.  
(517) 726-0114

IH 480 disc, 20', very good cond., recent new blades & bearings, \$3,200 or best offer; Ldr. w/bucket & forks, MDS Shur-Lock Quicktach, \$3,500; Burch 7' kilifer disc, very good cond., \$2,500 or best offer.  
(989) 330-3869

**HAY FOR SALE**  
Certified organic, mixed 4x5 RBs of baleage and dry hay, 1st, 2nd & 3rd cuttings, test results & delivery avail.  
(989) 287-2071



Landscape Mulch System  
Powered by White 2-180, Haybuster 1000 tub grinder w/2" screens, colorizer included, \$30,000 or best offer.  
(616) 499-5313



'10 JD 8270R, 5675 hrs., 4-rem., new tires, no DPF or DEF, wts. frt, rear inside & outside, \$150,000.  
Holland, MI  
(616) 218-3543



'18 NH Roll Belt 460 Cropcutter, bought new in '19, in cab density control, dual density cyls., well maintained & always stored inside, ready to bale!, 18,500 bales, \$19,000.  
(989) 205-7742



'86 Autocar DK tractor, well-maintained tractor, interior orig. brown leather/vinyl, truck was restored 4 yrs. ago, asking \$25,000. Also avail.: 5-axle dump box, very well-maintained to match truck as well, asking \$27,000  
If purchased together, price is negotiable  
Truck/dump box can be seen in Emmet, MI  
For more detailed info, call Jeff  
(810) 523-9200 leave message

Dbl. AH3 wagon, 2000-gal., P&D gear, \$4,000  
(4) Single 1000-gal. AH3 wagons, \$400-\$1,250 ea.  
(517) 861-9528



Progressive 1300 strip-tiller, 12R w/markers, John Blue ground driven high cap. pump, Red Ball monitoring system, 3-whl. tow behind 750-gal. nurse tank, all in good cond., field ready, \$26,000.  
(616) 366-1640



Knight PS160 manure spreader, bought new in '12, poly floor, dbl. beater, high flotation tires, exc. cond., \$23,000.  
(616) 366-1640



Farmland in Saginaw County, Swan Creek Twp., 89.92 acres, 85.5 work, in CRP since '01, has an established stand of big blue stem grass, exc. for organic or no-till, or conventional, all level, heavy ground, no trees or poles, CRP contract w/pmt of \$20,000 ending 10/26, \$900,000. Text (989) 321-1067, Call (989) 781-0581 or Email: eileenkaufmann@yahoo.com

JD 1240 planter, 4R30", very good cond., \$1,800  
Case 200 baler, used last year, \$850  
(989) 893-9056



Seed tender semi trlr., 150-bu. box, 12' brush auger, Honda pwr. unit w/remote, stored inside, used 2 yrs., asking \$22,500.  
(989) 621-0928



White 5100 6R28", can be made 30", Sunco Nurtimate 2x2, in furrow rebounder, corn, bean & beet plates, PTO pump, same farm since new, always housed.  
(989) 553-1790



Great Plains Turbo Max 3000, 30', 18.5 blades, good tires, \$27,000.  
(989) 350-4725



Hay wagon bed, made out of oak. 8x16, \$650; 8x18, \$700; 8x20, \$800; 9x18, \$900; 9x20, \$950.  
Yoder Farm  
5543 E. Herrick Rd, Clare, MI 48617  
(989) 386-4866

Young laying hens for sale, Hy-Line Brown \$11.00 ea. @ 17 weeks w/volume discounts.  
Fairview, MI  
(989) 335-0080

4440 Powershift, new cab kit, in paint shop now, very strong, straight & clean, cab, A/C, heat, \$25,000; Case 850D bulldozer w/backhoe, brand new 5.9 Cum., very dependable, \$25,000; Make offers, bring your trades! BB940 3x3 Square baler, knotter fans applicator, \$22,500.  
(717) 648-9883



Blu-Jet AT5000, 21R30", Micro-Trak Liquifier MAX cooler, 21,000 lbs/hr. w/2-line hook-up, nice field ready, \$20,000 or best offer.  
(517) 398-3532



New Leader NL200G4, 304 stainless, private applicator, bought new, JD rate controller, no dings or dents, multiplier ready, \$22,000.  
(616) 893-0139



'78 JD 8630, 1000 hrs. on 50 Series reman. motor, 24.5x32 tires 50%, \$25,000 or best offer.  
(269) 275-0887

**CULTIPACKER BOB'S**  
We sell all sizes of cultipackers from 4'-16', specializing in food plot packers, refurbished & painted. Located in Lake City  
15' 470 Tdm. IH disc  
21' Brillion tdm. cultipacker, hyd. fold  
(2) 10' Cultimulchers, (1) Brillion, (1) JD  
(616) 648-8190

JD 5460 self-propelled forage harvester, 3R green corn head, 7' hay head, 5463 hrs., \$25,000  
NH FP240, 29P hay head, cab controls, tdm. axle, no KP, \$22,500  
H&S M9 hay merger, stationary ext., newer cross belt, \$5,800  
JD 7800, 8824 hrs., MFWD, \$52,500  
JD 4020, 11,305 hrs., \$18,000  
All equipment shed kept & waxed, exc. cond.  
Call for details (989) 709-0931

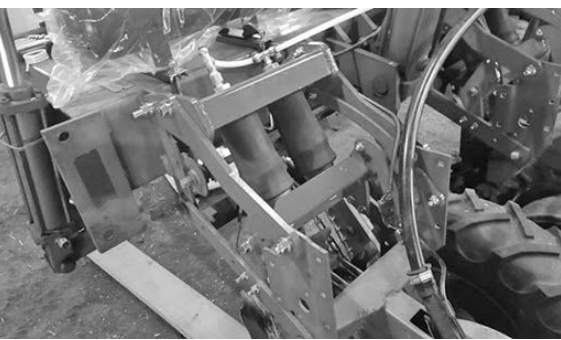

**CYCLO PLANTER DOWN PRESSURE KIT**  
Fits 800, 900, 950 & 955 corn planters, 525 lbs. of avail. down force, the last upgrade you will ever need.  
(616) 901-0251



'11 Hardi Navigator 4000 sprayer, 1200-gal. liquid tank 130-gal. rinse tank, diaphragm pump, new diaphragms & valves in Spring '23, 90' Eagle boom, no cracks, triple nozzle bodies, tank & tires not age checked, \$18,000.  
(586) 615-9761

Conestoga Champion outdoor gasifying wood furnace, the cleanest burn & highest efficiency line of wood furnaces.  
For more info, call  
Linus Martin (989) 261-3285

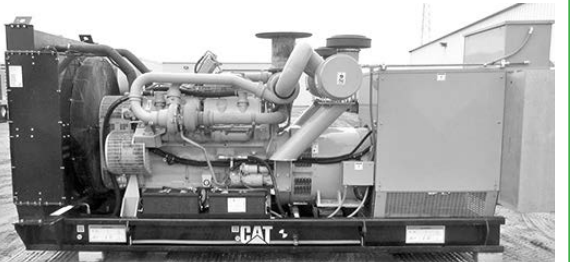

**GENERATORS:** Used, low hr. take-outs, 20kW-2000kW, dsl., propane, nat. gas.  
Abraham Generator Sales Co.  
www.abrahamindustrial.com  
(701) 371-9526

Mixed hay for sale! 4x5 Round bales  
Net wrapped or plastic wrapped  
Delivery available  
Large quantities available  
Haylage and corn silage avail.  
(231) 250-8261

(4) Firestone 225/70R19.5 tires, 14-ply, \$100 for all  
JD 7000 6R, good cond., \$3,250  
JD 930 flex head, field ready, \$4,000 or best offer  
(989) 763-1084

**WANTED TO BUY**  
KSI rubber pleated beltveyor for gravity wagon w/elec. & manual starting options & hyd. starting options, 12'-14' long.  
Email: marvin48861@yahoo.com

Bob 56 bean combines: '01 w/Pickett head & high lift; '96 w/Sund head & high lift; both field ready.  
(616) 813-6642

Certified IDA Oats, \$12/bu. in poly totes; Bio Gene BG9200E3, \$48/140,000, they are Roundup Ready, Enlist Ready & Liberty Ready group 2; soybean.  
(989) 763-5234



Used '19 Bobcat T630, maintained, ready to work!  
Call Rodney for details  
(989) 418-9537

Insulated steel panels for shop or building, call for pricing  
Parting out '81 GMC Astro, 8V71  
Natural gas generator, 35KW, \$3,000  
Hobart meat band saw 220 elec. \$2,250  
Hobart mixer grinder & S.S. tables  
Case 1690 needs axle, \$3,750  
Gravity conveyor, \$25 per foot  
Walk-in coolers & freezers  
(616) 293-6531



(2) '19 JD 1025R tractors w/factory cabs & heat: (1) has 60" frt. broom, 48" back blade, 460 hrs.; (1) has 60" belly mower, 250 hrs., call for price  
(2) Mini excavators, brand new, 0 hrs., \$4,500 ea.  
(231) 924-1208

June clover seed, state tested, cleaned & bagged in 50 lb. bags, \$125/bag.  
Mike Newman (989) 802-1288



TopAir 500-gal. sprayer, TeeJet 3-zone controls, foam markers, 45', \$6,000.  
(231) 578-9352



Case 580C backhoe, dsl., 2WD, heat, cab, \$12,000.  
(517) 819-8721



Bobcat S570 skid ldr., 4600 hrs., new battery, machine is ready to work, \$19,500 or best offer.  
Southern Michigan  
Text preferred (269) 719-9355

**HANOVER AG LLC**  
Are repairs getting your profit? Let's face it, repairs must happen, but why not use good quality, new, after-market parts for combine, tractor, etc., repairs for less money, therefore increasing your bottom line located in southeast Michigan. I also offer repairs at my shop for those repairs you don't have time for, or are more than you want to get into at "small" shop rates.  
Call (517) 745-8192 for more!  
Shipping avail. for parts!

Fargo side dump beet cart, \$5,500 or best offer  
Artsway 4R beet digger, \$5,500 or best offer  
Alloway beet topper, \$2,500 or best offer  
Wick beet topper, \$1,000 or best offer  
(989) 975-0448

JD 635F grain head, \$9,500  
Sunflower 30' disc, \$18,000  
(517) 861-0802

**RETIRED FROM FARMING**  
JD 712 coulter chisel, 9-shank  
Kewanee 20' disc  
Sugar beet topper, all rubber belt drive, field ready, 4R  
(2) JD plows, 18" btm., (1) 5-btm., (1) 6-btm.  
Bean rod puller, 6R  
53' Van trlr., hub pilot whls.  
Stone box & pusher bar for JD 8000 tractor  
Remlinger PTO driven ditcher  
Small V-ditcher  
JD 8R single shank cult.  
Top Air trlr. ultra lite sprayer, 60' boom  
Navigator quick hitch  
(989) 573-0096



Case 585C, 21' see-thru mast, dsl., forward & reverse shuttle, 4 spd., 48" forks, side shift, 12' mast, tire chains, \$10,500.  
(517) 819-8721

30' Rotary hoe JD 400  
8R Brillion folding cult.  
JD 40 combine  
(574) 633-4852



JD 9860 STS combine, 4x4, exc. shape, 2000S hrs., many new updates, \$88,000.  
(989) 551-8701

'15 Volvo SD75B 66" drum drive roller, \$37,500  
'22 Cat 303.5 CR, new, unused, cab, A/C, 12" bucket, \$70,500  
'16 Takeuchi TB240, cab, A/C, hyd. thumb, low hrs., \$42,500  
'12 Kubota KX121-3ST, hyd. thumb, 18" bucket, 6-way blade, \$35,000  
'17 Bobcat E20, good U/C, 12" bucket, \$19,500  
'16 Bobcat E32, hyd. thumb, 24" bucket, good U/C, \$32,500  
'14 Bobcat E26, hyd. thumb, good U/C, \$28,500  
'14 Bobcat E42, good U/C, 24" bucket, \$32,500  
'19 Bobcat T550, cab, standard controls, 72" bucket w/B.O.C.E., \$30,500  
'18 Bobcat T450, cab, pilot B-tach, \$32,500  
'18 Cat 249D, A/C, 90%+ tracks, 300+ hrs., \$57,500  
'16 Bobcat S510, cab, heat, 78" bucket, ISO-H controls, \$21,500  
'04 Deere 310G, CX4, 2-lever, A/C, \$45,500  
'06 Deere 310SG, CX4, pilot controls, A/C, aux. hyd., \$42,500  
'08 Case 580M III, CX4, 2-lever controls, rear aux. hyd., \$50,500  
'88 Case 580K, CX4, Case controls, \$18,500  
'00 JCB 210S, CX4, low hrs., \$25,000  
'20 Kubota B26, TLB, low hrs., \$26,500  
'17 Kubota BX23S, TLB, \$16,500  
'15 Genie GTH-1056, tilt carriage, foam tires, \$55,500  
'16 Genie GTH-5519, fair paint, as-is, \$35,000  
'15 SkyTrak 6036, solid tires 80%, 48" forks, \$47,500  
'08 SkyTrak 8042, 50%+ solid tires, \$38,500  
'89 Int'l. 1754, 18' flatbed, 5.9 eng., Spicer 5/2, low miles, \$6,000  
'15 Int'l. Prostar+ 122, N13 eng., 10 spd., 56" hi-rise slpr., \$17,500  
'99 Jayco 50' car hauler trlr., new tires & rims, \$6,000  
Mid Michigan Services Company, Inc.  
8458 Torrey Rd.  
Grand Blanc, MI 48439  
(810) 655-2025 or Mobile (810) 348-4089



'16 KBH Fertilizer trlr., side dump Deutz dsl., 170 hrs., 4-hyd. vibrators, 1200-cu. ft. 32-ton fertilizer, 28-ton urea lift axle, barn stored, \$94,000.  
(517) 282-6614

**WANTED**  
28' or longer dump trlr. frames, '95 or newer or repairables.  
(989) 550-0644



Yetter floating row cleaners, shark tooth, screw adjust w/fertilizer disc, fits JD or Agco planters  
DMI 20' crumbler, single basket, hyd. fold, very good cond.  
Case IH field cult., rear hitch, fits Case IH 200 or DMI TigerMate  
IH 415 cultimulcher, 15', crowfoot frt., smooth rear, S-tine teeth  
(989) 239-7823

**WANTED**  
Kubota ldr. attach., model #480 or #481.  
(616) 218-3155

'85 Case 2394 tractor, ready for spring work, cab interior needs help.  
(517) 445-2240



GSI 1226 dryer, 3-phase, natural gas, upper & lower auger replaced recently, 730 bph, 5-pts., ready to move, bees wing screen included, \$35,000.  
(616) 893-0139

NH 27P hay head, fits NH 230 chopper, \$8,500  
Gehl 970 18' chopper wagon, \$6,500  
Cory gravity box, 200 bu., 8-ton Cory running gear, \$1,750  
(517) 242-4429

High quality baleage, 4x5, feed test avail., 1st, 2nd & 3rd cutting. Also sorghum/ Sudan, up to (200) bales avail., \$65-\$80/ bale.  
(269) 838-8156



'95 Ford L9000, 10 spd., Cat 3176, 10' box, has 5th whl. under box, tool boxes, hitch, used on farm to haul seed cart, 400,000 miles, tight, \$6,500.  
(517) 282-6614



'10 Unverferth 3750 seed runner, new conveyor belt in '23, auto. on/off, 18' unload, hyd. up/down, Honda elec. start, talc box, tarps, \$23,000.  
(517) 282-6614





'14 Mack, Mack MP8 505 hp, 13 spd., Jake, cruise, tilt, alum. whls., lockers, 3.90 ratio, exc. tires & brakes, runs & drives beautifully, 800,000 miles, \$24,900.  
(616) 836-7255

(16) 6" Alum. pipe, 30' long, hook & latch, very heavy wall  
(50) 4" Alum. pipe, 30', hook & latch, (30) w/Rainbird sprinkler heads, shut-off valves & caps  
(989) 351-8304



'14 FTL Cascadia 125, DD13, 475 hp, 13 spd., 3.90 ratio w/lockers, Jake, cruise, tilt, alum. whls., headache rack, exc. tires & brakes, 505,000 miles, super nice truck! \$29,900.  
(616) 836-7255



'06 Sterling tdm. axle flatbed, MBE, 450 hp, 8LL, 20F, 46R, full lockers, dbl. frame, Tuff Trac susp., 309,000 miles, will sell w/o bed, \$39,500.  
(616) 836-5691

WANTED  
NH ldrs. for compact tractors model #7308, also model #15LA w/ or w/o bucket.  
(616) 218-3155



'17 Volvo VD13, 435 hp, I-shift, 12 spd. auto., Jake, cruise, tilt, alum. whls., lockers, headache rack, real nice cond., drives like a car! 525,000 Miles, \$24,900.  
(616) 836-7255



'18 Hino w/24' steel flatbed, dsl., 230 hp, auto., cruise, Jake, tilt, A/C, 200,000 miles, 25,900 GVW, under CDL, exc. cond., \$33,900.  
(616) 836-7255

Badger 6' snowblower, 3-pt. hitch, single stage, \$1,750.  
(989) 831-4155



'11 FTL Columbia, Det. 455 hp, 10 spd., Jake, cruise, tilt, LOCKERS, headache rack, 700,000 miles, very good cond., runs strong w/no problems, \$18,900.  
(616) 836-7255



'11 Pete 388, Cat C13, 470 hp, 10 spd., Jake, cruise, tilt, alum. whls., dual exhaust & S.S. breathers, 526,000 miles, beautiful strong running truck! \$41,900.  
(616) 836-7255

Medium red clover seed.  
(989) 240-3581